

Friday after the Second Sunday after Pentecost

THE MOST SACRED HEART OF JESUS

ENTRANCE ANTIPHON

Cogitationes Cordis eius.

Ps 32:11. 9

- i -

5.

T

HE de- signs of his Heart * are from age to age,

to res- cue their souls from death, and to keep them a- live

in fam- ine.

The Most Sacred Heart of Jesus

753

VERSES

Exultate, iusti, in Domino. Ps 32: 1

♩. I

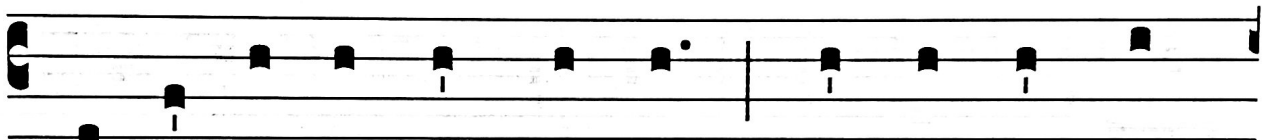

I774

R

E-joyce in the Lord, you just; praise becomes the

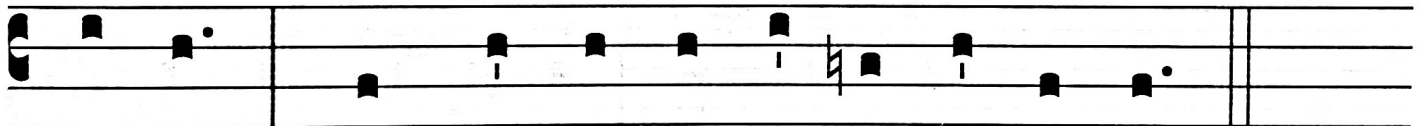

up-right. * Give thanks to the Lord up- on the harp.

OFFERTORY ANTIPHON *Improperium expectavit cor meum.*
Ps 68:21

Note: Except where marked with the flat, "Ti" is always natural in the antiphons below.

- i -

8.

M

Y heart has ex-pect- ed * reproach and mis-

er- y, and I looked for one who would grieve to-gether

er with me, but there was none, and for one who would

com- fort me, and I found none.

1780

VERSES

Ego sum pauper et dolens. Ps 68:30

1782
V. I

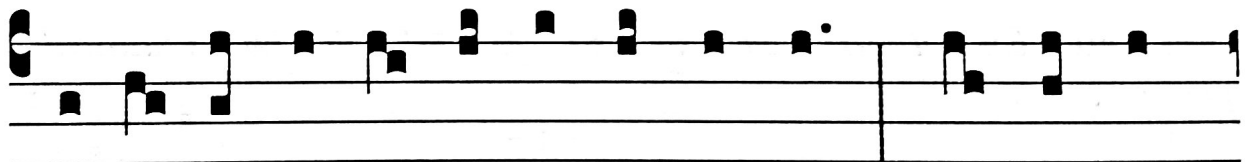

B

UT I am af-flict-ed and sor-row-ful ; * let your sal-

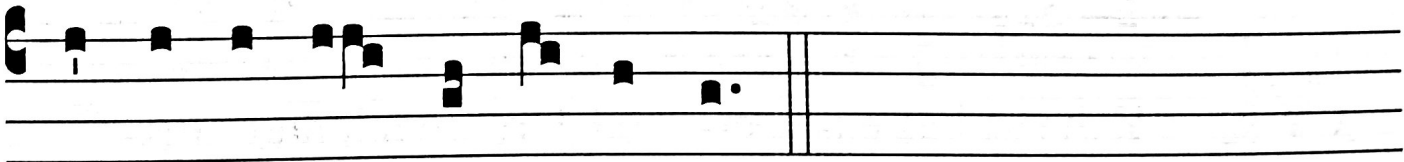

va-tion, O God, set me on high.

COMMUNION ANTIPHON

Unus militum lancea.

Jn 19:34

- i -

I.

1787

O

NE of the sol- diers * o- pened his side with a

lance, and at once there came forth blood and

wa- ter.

VERSES

Misericordias Domini in æternum cantabo. Ps 88:2

Ÿ. I

T

HE mercies of the Lord I will sing for-ev- er.*From gen-

er- a-tion to gen-er- a-tion my mouth will declare your truth.