

TWENTY-SEVENTH SUNDAY IN ORDINARY TIME

ENTRANCE ANTIPHON

*In voluntate tua, Domine.
Esther 4:17*

- i -

1548

4.

W

Ith-in your will, O Lord,* all things are es-tablished

and there is none that can re-sist your will. For you have

made all things, the heav-en and the earth, and all that is

held with-in the cir-cle of heav-en ; you are the Lord

of all.

VERSES

Beati immaculati in via. Ps 118:1

Ps. 1

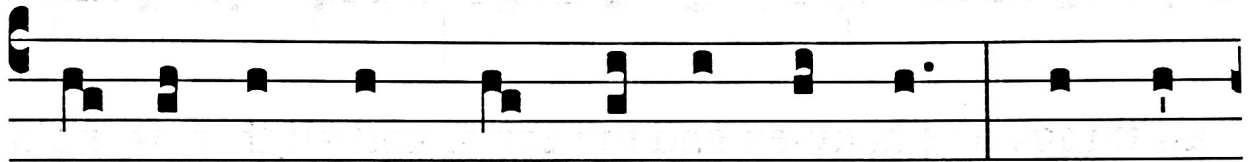

1550

B

Less-ed are those whose way is blameless, * who walk

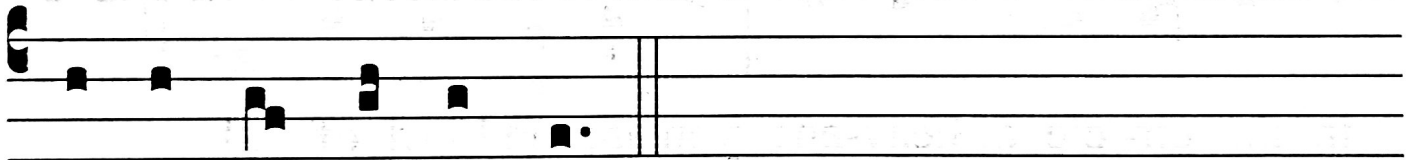

in the law of the Lord.

OFFERTORY ANTIPHON

*Vir erat in terra Hus.
Job 1 and 2. 7*

- i -

1556

2.

T

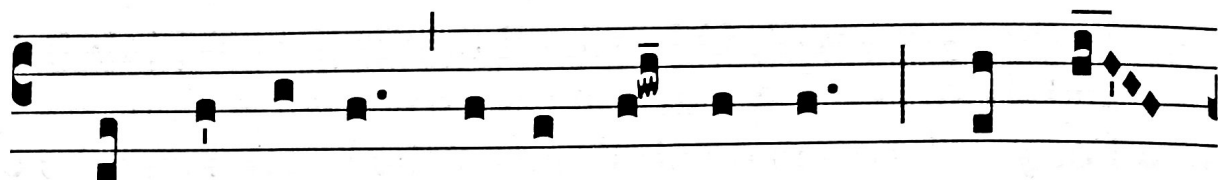

Here was a man * in the land of Hus, whose name

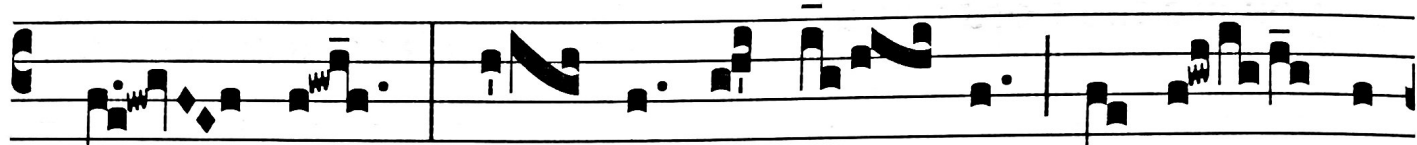

was Job, sim- ple, and up- right, and fear- ing



God, whom Sa- tan besought that he might tempt, and



pow- er was giv-en him from the Lord o- ver his pos-ses-

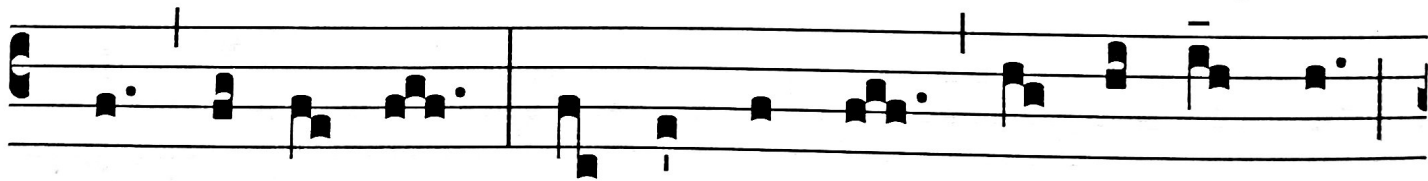

sions and his flesh ; and he de-stroyed all his substance

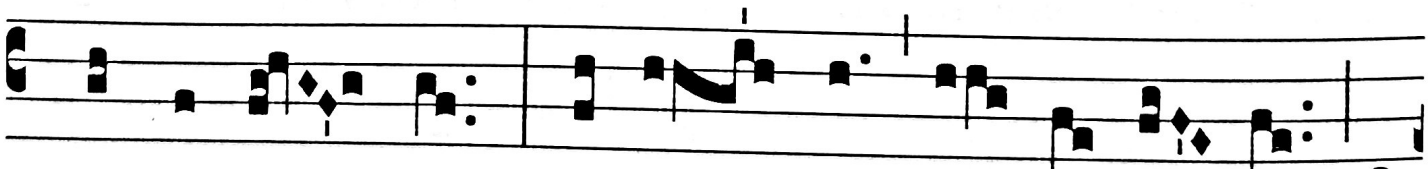

and his child- ren ; and wound- ed his flesh al- so with

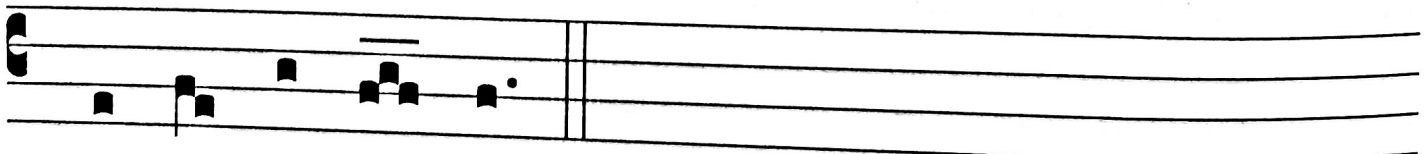

a grievous ul- cer.

VERSES

Utinam appenderentur peccata mea. Job 6:2-3

♩. I

O



1557

that my sins, where-by I have de-served

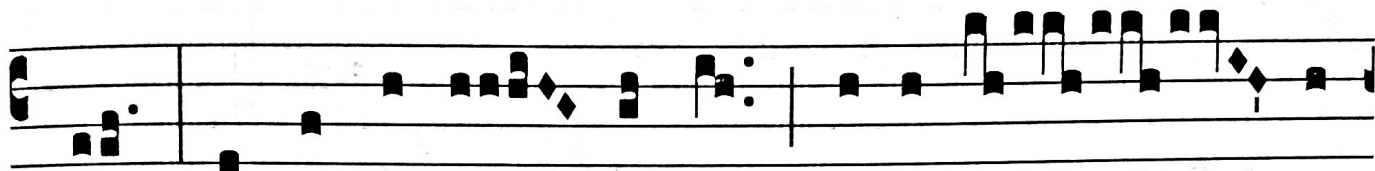

wrath, and the ca-lam-i-ty the ca-lam-i-

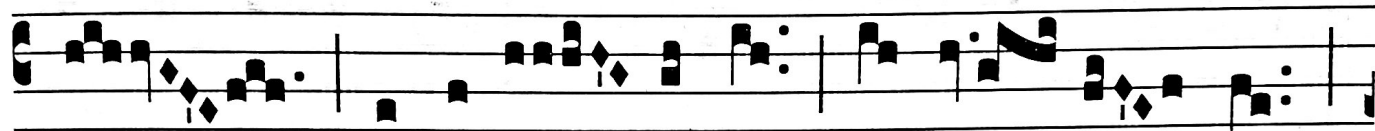

ty, the ca-lam-i-ty that I suf-fer,

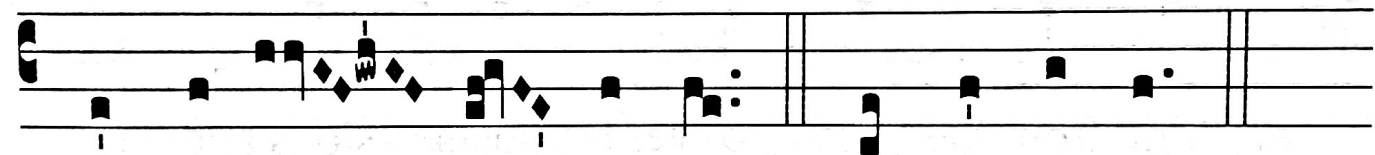

would ap-pear heav-i-er. There was a man.

Quae est enim, fortitudo mea? Job 6:11

♩. 2

F

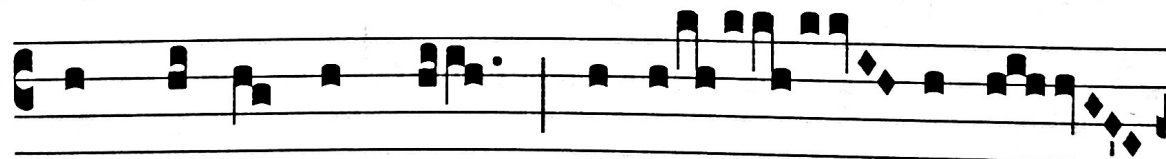

1558

OR what is my strength, that I can hold

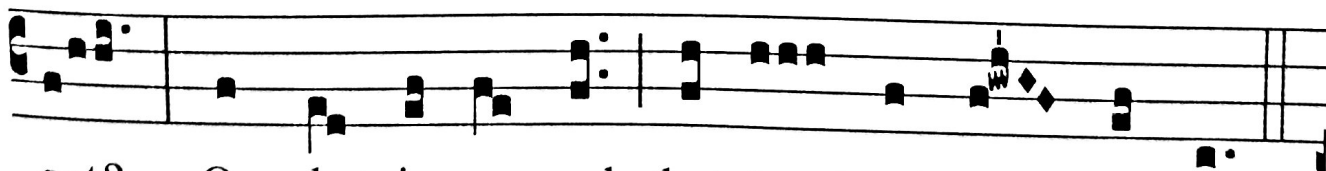

out? Or, what is my end, that I should keep patience?

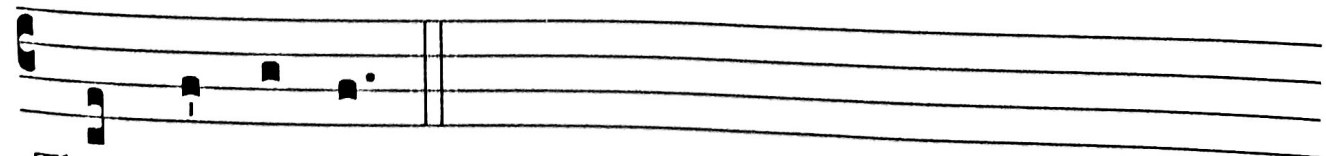

There was a man.

COMMUNION ANTIPHON

Bonus est Dominus.
Lam 3:25

- i -

5.

T

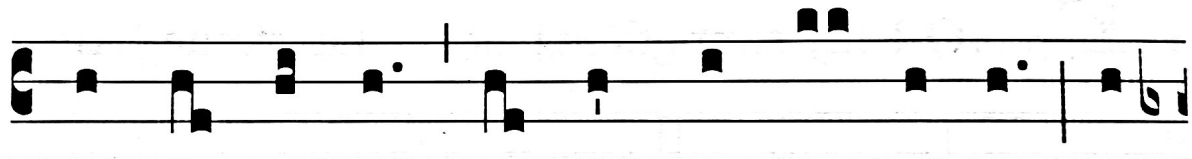

HE Lord is good * to those who hope in him, to

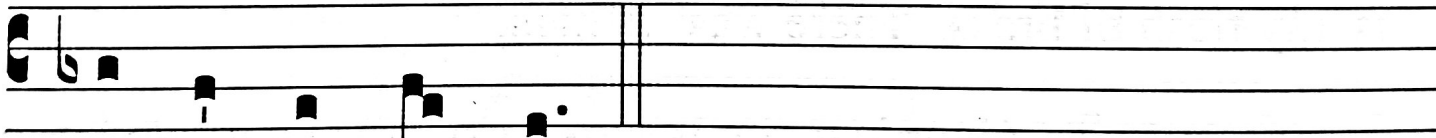

the soul that seeks him.

I562

VERSES

Confitebor tibi in directione cordis. Ps 118:7

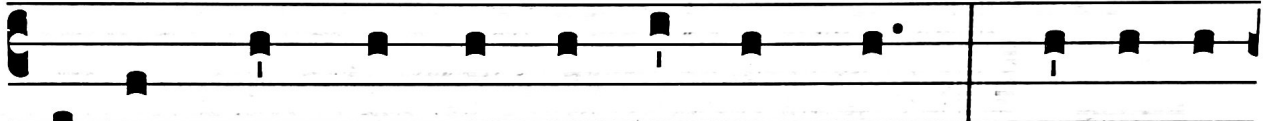
♩. I  1564

I will praise you with an up-right heart, * when I have

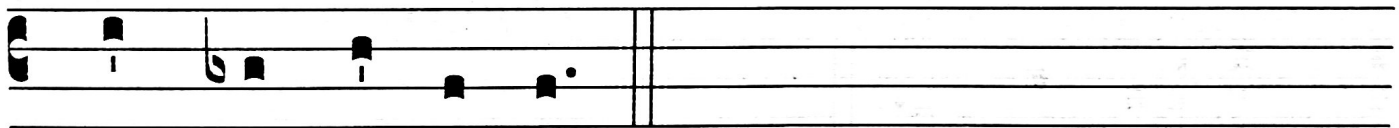

learned your just de-crees.