

# TWENTY-EIGHTH SUNDAY IN ORDINARY TIME

ENTRANCE ANTIPHON

*Si iniquitates observaveris.*  
*Ps 129: 3-4*

- i -

3.

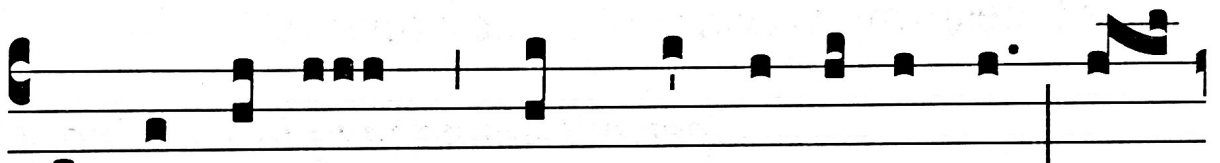

1570

**I**

F you, O Lord, \* should mark in- i-qui-ties, Lord,

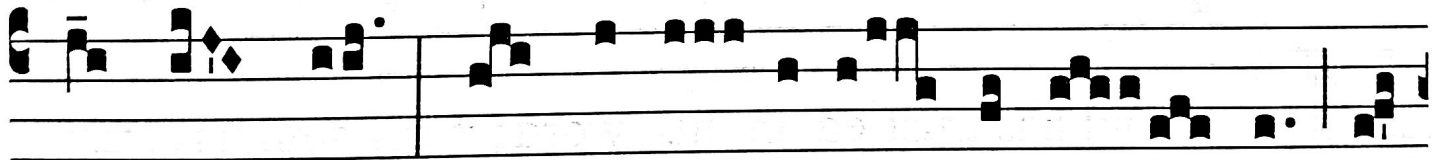

who could stand? But with you is found for-give- ness, O

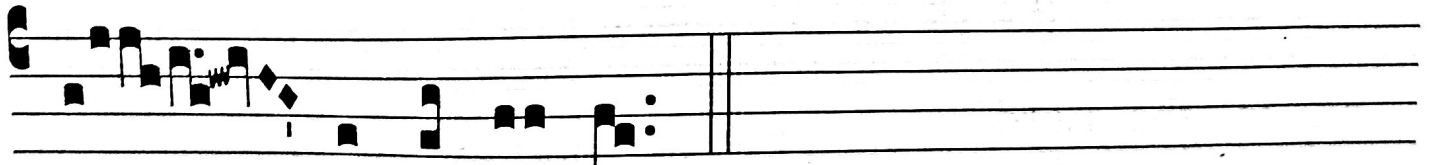

God of Is- ra- el.

VERSES

*De profundis clamavi ad te, Domine. Ps 129:1*

1572

V. 1

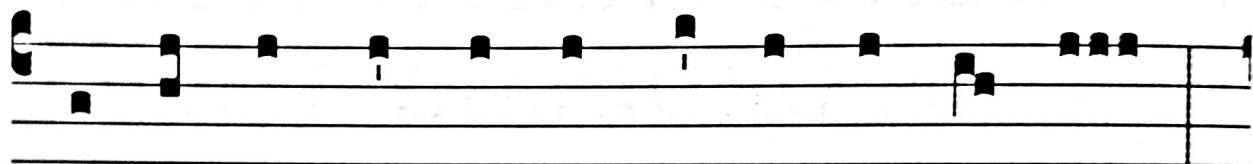

**O**

UT of the depths I have cried to you, O Lord ; \*

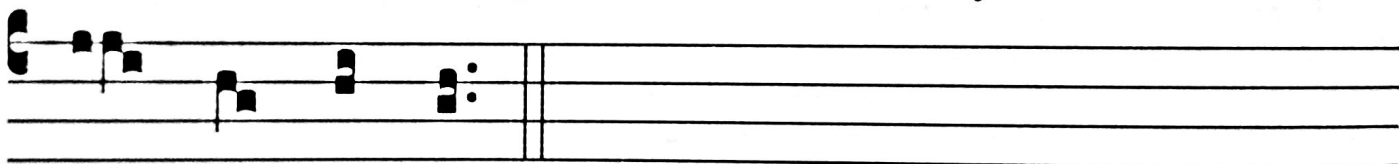

Lord, hear my voice.

OFFERTORY ANTIPHON

*Recordare mei, Domine.*  
*Esther 14:12. 13*

- i -

I.

1577

**R**

E- mem-ber me, O Lord, \* you who rule a- bove

all pow- er ; and give a well- or-dered speech in my

mouth, that my words may be pleas- ing in the sight of

the prince.

..

VERSES

*Everte cor eius in odium repugnantium nobis.*

Ps. I

**T**

urn his heart in- to ha-tred of those who op- pose

us, and of those who con- sent un- to them; but de- liv- er

us by your hand, O God, for- ev- er.

COMMUNION ANTIPHON

*Divites eguerunt et esurierunt.*

*Ps 33: 11*

- i -

7.

**T**

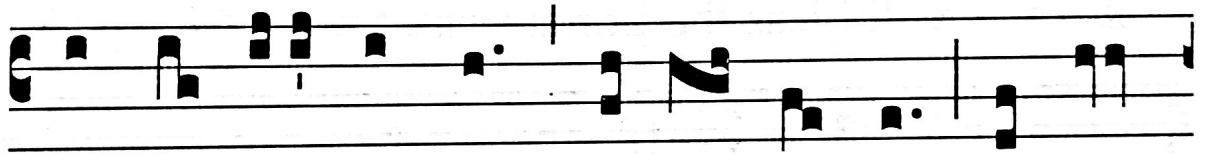

1583

HE rich suf-fer want \* and go hun-gry, but those



who seek the Lord      lack no bless-ing.

VERSES

*Benedicam Dominum in omni tempore. Ps 33:2*

1585

∇. I

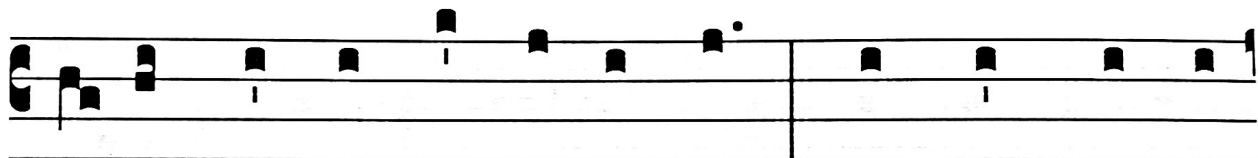

I

will bless the Lord at all times, \* his praise shall be

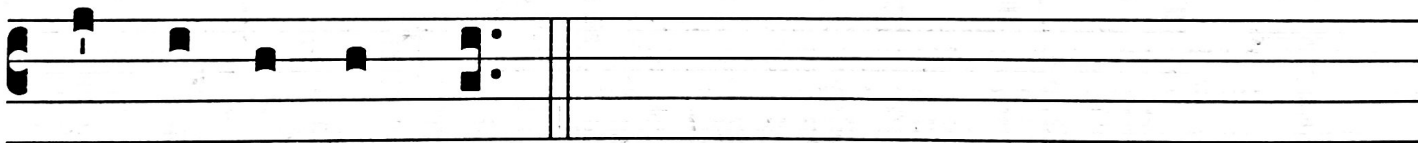

al-ways in my mouth.